1A-58 SHERWOOD AVE, TORONTO, ON

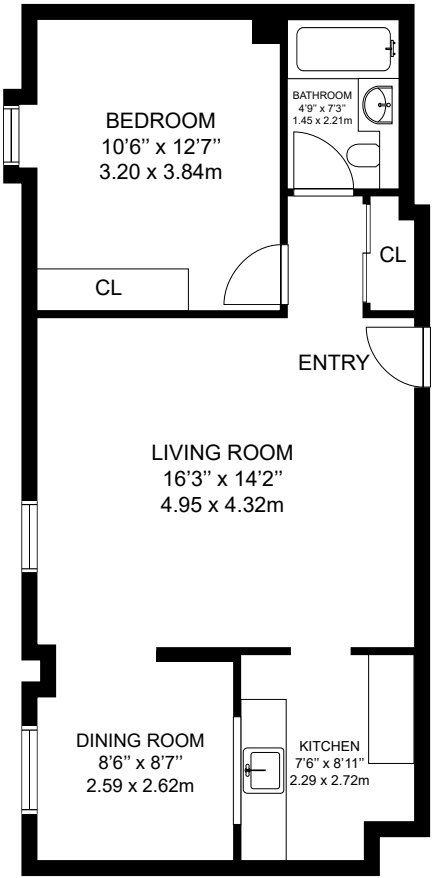

GROSS INTERNAL AREA
FLOORPLAN: 679 sq. ft
TOTAL: 679 sq. ft, 63 m²

MEASUREMENTS AND CALCULATIONS ARE APPROXIMATE, TO BE USED AS LAYOUT GUIDELINES AND ILLUSTRATIVE PURPOSES ONLY. ACTUAL MAY DIFFER.